



# ENGINEERING SYSTEMS & TECHNOLOGY

*Steel Fabrication, General Engineering, and Preventative Maintenance, Electrical and  
Mechanical Repairs*

## Company Profile

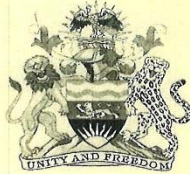
*Workshop & Offices at Paul Gatrel Premises Ginnery Corner  
P.O. Box 30852 Chichiri Blantyre  
Phone: +265 1 875 375;  
Mobile: +265 884 315 403  
Email: [engsysttech@yahoo.com](mailto:engsysttech@yahoo.com)*

## Table of Contents

|  |    |
|--|----|
| Table of Figures.....                          | 2  |
| Introduction .....                             | 12 |
| Our Mission.....                               | 13 |
| Our Values.....                                | 13 |
| Our Work.....                                  | 13 |
| Company Management and Company Structure ..... | 14 |
| OUR EMPLOYEES .....                            | 16 |
| Company Equipment .....                        | 22 |
| Our work in Pictures.....                      | 24 |

## Table of Figures

|  |    |
|--|----|
| FIGURE 1 COMPANY REGISTRATION CERTIFICATE .....  | 3  |
| FIGURE 2 COMPANY BUSINESS LICENSE .....  | 4  |
| FIGURE 3 VAT REGISTRATION CERTIFICATE .....  | 5  |
| FIGURE 4 ODPP CERTIFICATE .....  | 6  |
| FIGURE 5 TAX CLEARANCE CERTIFICATE .....   | 7  |
| FIGURE 6 COMPANY ORGANOGRAM .....  | 15 |
| TABLE 1 LIST OF OUR EMPLOYEES.....   | 17 |
| LIST OF COMPLETED AND ON GOING PROJECTS FOR 2016/2017/2018/2019 .....  | 18 |
| TABLE 2 LIST OF 2016 JOBS .....  | 21 |
| TABLE 3 LIST OF COMPANY EQUIPMENT .....  | 23 |
| FIGURE 7 PRESSCANE CHIKWAWA-TANKS AND PIPES .....  | 24 |
| FIGURE 8 ABOVE OUR MEN AT WORK CARLSBERG DEPOT MAKATA BLANTYRE .....   | 24 |
| FIGURE 9 FABRICATION AND INSTALLATION OF STEEL ROOF INSTALLATION AT AMITOFU CARE CENTRE IN CHILADZULU.....     | 25 |
| FIGURE 10 ABOVE FABRICATION AND INSTALLATION OF BUNDA TURN OFF TOTAL STEEL CANOPY .....                        | 25 |
| FIGURE 12 ABOVE FABRICATION OF TRUSSES FOR PUMA FILLING STATION SHOP AT OUR WORKSHOP IN BLANTYRE .....         | 25 |
| FIGURE 12 ABOVE FABRICATION, RENOVATION AND ERECTION OF FILLING STATION MANGOCHI.....                          | 25 |
| FIGURE 13 ABOVE FABRICATION AND INSTALLATION OF DEDZA PUMA FILLING STATION.....                                | 25 |
| FIGURE 14 ABOVE FABRICATION AND INSTALLATION OF NTCHISI PUMA FILLING STATION .....                             | 25 |
| FIGURE 15 ABOVE FABRICATION AND INSTALLATION OF CONTAINER KIOSK AND CAR WASH BAY IN BLANTYRE .....             | 25 |
| FIGURE 16 ABOVE FABRICATION OF NTCHISI PUMA STEEL CANOPY AT OUR WORKSHOP IN BLANTRYE.....                      | 25 |
| FIGURE 17 FABRICATION AND INSTALLATION OF FALL ARRESTOR AT PUMA DEPOT IN MAKATA BLANTYRE .....                 | 25 |
| FIGURE 18 FABRICATION AND INSTALLATION OF CONTAINER TERMINALS BUNDLE TANK AT CHIRIMBA BLANTYRE.....            | 25 |
| FIGURE 19 FABRICATION OF MILD STEEL TANK AND SOLAR SUPPORT .....   | 25 |
| FIGURE 20 FABRICATION AND INSTALLATION OF MILD STEEL SHED AT BLANTYRE SPORTS CLUB.....                         | 25 |
| FIGURE 21 FABRICATION OF LILONGWE AREA 2 PUMA FILING STATION .....   | 25 |
| FIGURE 22 FABRICATION AND INSTALLATION OF CRATE CRUSHER SHADE AT CARLSBERG MALAWI.....                         | 25 |
| FIGURE 23 FABRICATION AND INSTALLATION OF MILD STEEL HANDRAILS.....  | 25 |
| FIGURE 24 FABRICATION AND INSTALLATION OF MILD STEEL BALUSTRADES THUCHILA BRIDGE.....                          | 25 |
| FIGURE 25 FABRICATION AND INSTALLATION OF STEEL STORAGE TANKS AT CARLSBERG .....                               | 25 |
| FIGURE 26 FABRICATION AND INSTALLATION OF FALL ARREST CANOPIES AT NATIONAL OIL COMPANY OF MALAWI.....          | 25 |
| FIGURE 27 CONSTRUCTION AND ERECTION OF CONVEYOR BRIDGE STEEL STRUCTURE AT BAKHRESA FACTORY LIMBE 85M SPAN .... | 25 |



GOVERNMENT OF MALAWI

COMPANIES ACT  
(No. 19 OF 1984)

COMPANIES REGISTRATION NO.....12973

**CERTIFICATE OF INCORPORATION**

(SECTION 15)

OF.....ENGINEERING SYSTEMS & TECHNOLOGY LIMITED

.....(Private/Public Company)

I hereby certify that the above-mentioned company has this day been incorporated under the companies Act, 1984, and that the company is limited.

Given under my hand at Blantyre, Malawi, this.....THIRTY-FIRST

Day of.....MAY.....Two Thousand.....AND THIRTEEN

P.M. CHIMTEVA  
ASST. : Registrar of Companies  
(Official Stamp)

Registrar of Companies

2013 -05- 31

P.O. Box 100  
Blantyre

R.G.

Figure 1 Company Registration Certificate



# BLANTYRE CITY COUNCIL



## BUSINESS PREMISES LICENCE

ISSUED UNDER THE BLANTYRE CITY COUNCIL (BUSINESS PREMISES LICENCE) BY-LAWS, 1998

A NGALI (owner)

TRADING AS ENGINEERING SYSTEMS

OF BOX 30852 BLANTYRE 3 (address)

Is / are hereby licenced to carry on the profession, trade or business subject to the conditions under the Business Licence Bye-laws. The premises are situated on plot no \_\_\_\_\_ street GINNERY CORNER in the BLANTYRE CITY CENTRAL ward of the City.

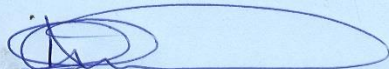
BUSINESS CATEGORY OR TYPE STEEL FABLICATION

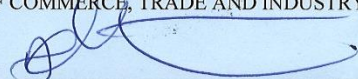
RECEIPT OF THE FEE OF K200,000. 00 IS HEREBY ACKNOWLEDGED

LICENCE NO 1284 ISSUED ON 01/07/2019

EXPIRES ON 30/06/2020

Previous Licence No (If any) \_\_\_\_\_


  
\_\_\_\_\_  
(DIRECTOR OF COMMERCE, TRADE AND INDUSTRY)

  
\_\_\_\_\_  
(CHIEF EXECUTIVE OFFICER)

NOTE: THIS LICENCE MUST BE PROMINENTLY DISPLAYED ON THE BUSINESS PREMISES

Figure 2 Company Business License




**CERTIFICATE NO. 003846**  
**MALAWI REVENUE AUTHORITY**  
**Domestic Taxes Division**  
**CERTIFICATE OF REGISTRATION FOR VAT**

**Name of Person Registered:** ENGINEERING SYSTEMS TECHNOLOGY LTD  
**Trading as:** \_\_\_\_\_  
**Address of Business:** P.O. BOX E-15, POST DOT NET  
BLANTYRE  
**Taxpayer Identification Number (TPIN):**

|   |   |   |   |   |   |   |   |
|---|---|---|---|---|---|---|---|
| 2 | 0 | 2 | 0 | 8 | 8 | 2 | 4 |
|---|---|---|---|---|---|---|---|

  
**Effective Date of Registration:** 1 March 2014  
**Principal Place of Business:** GINNERY CORNER - BEHIND CITY GLASS  
**Other Places of Business:** NONE

I hereby certify that the above named person has been registered for VAT under the VAT Act, 2005  
 Date: 18 September 2014  
 Signature: YAS Kalambangombe  
 Commissioner General

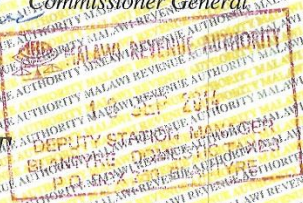
**Get Smart - Go VAT**  


Figure 3 VAT registration Certificate



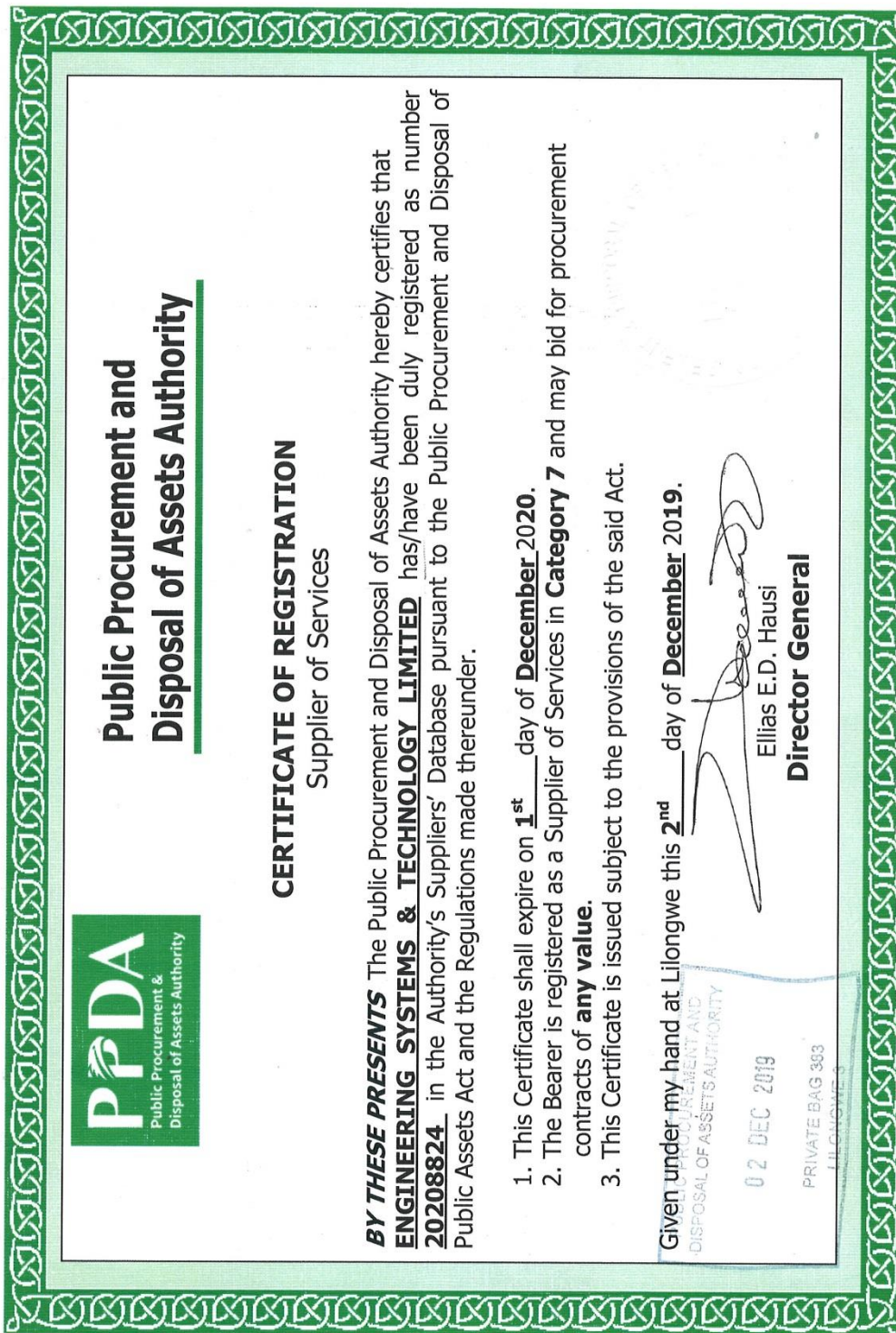


Figure 4 ODPP Certificate



# Malawi Revenue Authority

Head Office  
Msonkho House  
Independence Drive  
Blantyre, Malawi

Private Bag 247, Blantyre  
Phone: (265) 01 822 588  
Fax: (265) 01 822 302  
E-mail: mrahq@mra.mw  
Website: www.mra.mw

Certificate Number: MRA/BLA/008356

## Tax Clearance Certificate

This is to certify that ENGINEERING SYSTEMS & TECHNOLOGY LIMITED, Trading as ENGINEERING SYSTEMS LIMITED LIMITED (TPIN: 20208824), has been cleared on discharge of Domestic Taxes obligations for the period between Jul 1, 2018 and Jun 30, 2019.

This certificate is valid up to Jun 30, 2020.

For Commissioner General



06-Aug-2019

**Pay Taxes for National Development**

Validation Code

5019 2182 5001 55

Dial \*915# to validate this document for free

ALL CORRESPONDENCE SHOULD BE ADDRESSED TO THE COMMISSIONER GENERAL

Figure 5 Tax clearance certificate





Act (No. 19 of 1996)

## Certificate of Registration

Registration No. MC 481T Valid until 30<sup>TH</sup> JUNE 2019

*This is to certify that*

**ENGINEERING SYSTEMS & TECHNOLOGY LIMITED**

is this 17<sup>TH</sup> day of JULY 20 18

registered as SPECIALISTS IN STEEL FABRICATION AND ERECTION

on the register kept by the National Construction Industry Council of Malawi in accordance with the provisions of the National Construction Industry Act, 1996 and the regulations made thereunder.

Board Chairman

Chief Executive Officer

**N<sup>o</sup> 180186**

*This Certificate can only be used by registered members and is not transferable.*

Figure 6 NCIC Certificate

**ENGINEERING SYSTEMS AND TECHNOLOGY**

**TO**

**ABWELL NGALA**

---


**POWER OF ATTORNEY**

---

Dated the

day of

2016

 **Churchill  
& Norris**

**LAW CONSULTANTS**

Top Floor Ridgeview Investments Building  
Johnston Road Corner  
Masauko Chipembere Highway  
(opposite NBS Bank) Ginnery Corner  
P. O. Box 32293, Chichiri, Blantyre 3.



PRESENTED  
1626  
NOV 2016

K1000.00 SP

KNOW ALL PERSONS BY THESE PRESENTS that ENGINEERING SYSTEMS AND TECHNOLOGY of P.O Box 30852, Chichiri, Blantyre 3, Malawi (hereinafter called "the Company") doth by these presents NOMINATE CONSTITUTE AND APPOINT ABWELL NGALA of P.O. Box 30852, Chichiri, Blantyre 3, Malawi whose signature appears at the foot of this power of attorney the true and lawful agent of the Company from 8<sup>th</sup> November, 2016 in the name of and on behalf of the Company to do and execute in accordance with such instruction and directions and subject to such conditions as the Company may from time to time give and impose all or any of the acts and things following that is to say:

APPROVED FOR STAMPING  
8 NOV 2016  
P.O. BOX 100, BLANTYRE  
REGISTRAR GENERAL

1. **IN** the name of the Company to guarantee the due performance by any person or persons, Company or corporation of any contract or contracts or the due payment of any sum or sums of money or the fulfilment of any other obligation thereunder on the part of any commercial industrial or other firm, corporation, company, syndicate, person or persons or others whomsoever.

**FOR** all or any of the purposes of this clause to enter into, give, sign, execute and deliver any indemnity or guarantee, bonds, cheques and any other instruments whatsoever as may be requisite or proper.

2. **AND GENERALLY** to do and perform all such further acts deeds matters and things and sign and execute such further deeds and instruments as shall be fit and proper in the premises, the Company hereby agreeing to ratify allow and confirm all and whatsoever the said Agent and Attorney and any substitute or substitutes appointed by him shall lawfully do or cause to be done in and about the premises by virtue of these presents.



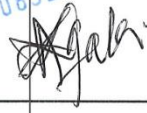
SIGNED SEALED AND DELIVERED )

By and on behalf of ENGINEERING )

SYSTEMS AND TECHNOLOGY )

In the presence of: )

ENGINEERING SYSTEMS  
AND TECHNOLOGY LTD  
P.O. BOX 30852  
CHICHIRI  
BLANTYRE



DIRECTOR

DIRECTOR / SECRETARY

SIGNED SEALED AND DELIVERED )

By ABWELL NGALA )

In the presence of: )

Witness' name:

Address:

Occupation:

Victor Jere LL.B (Hons) Mw, LL.M (Pretoria)  
Legal Practitioner  
Commissioner for Oaths  
P.O. Box 32283  
Chichiri, Blantyre 3



## Introduction

We humbly take this opportunity to introduce our company Engineering Systems and Technology. We specialize in mechanical and structural steel fabrication .Our workshop is based in Blantyre, Malawi. The workshop is well equipped with modern and advance technological facilities to suit various Mechanical and structural steel fabrication.

The merit of our company is to offer a comprehensive service in steel Fabrication, Supply, Erection and related services in the field of Mechanical and Structural Engineering Services. We can ensure timely project completion, end-to-end quality management and budget control.

Our Personnel are well trained and well experienced. Our every employee believes in value engineering as an integral part of our work. We provide client driven solutions, not just products. Our teams of qualified, experienced engineers and technicians can create and build to client specifications, whatever the challenge. Our clients are assured of the highest levels of product quality and workmanship including on-time completion.

## Our Mission

Is to provide high quality service/ product combined with trusted client partnership to maintain high health and safety levels and solutions to the client's need.

## Our Values

- ✚ Quality and safety first
- ✚ Monitoring continuous improvement through learning and development
- ✚ Innovation and creativity in solving problems
- ✚ An empowered, committed and motivated workforce

## Our Work

We offer expertise and services in the following areas of work

- Fabrication and Installation of Fuel station Canopy and shop pergola
- Fabrication of steel Warehouses and Shades.
- Fabrication and erection of steel infrastructure of Power/cement plants.
- Heavy structural girders for Bridges and Towers.
- Formwork (concrete shutters)
- Site erections of steel structures mechanical machines etc.
- Fabrication of window frames and door frames
- Industrial conveyer belts
- Civil structures

Hope, that we will get an opportunity to work with your organization and prove our excellence and build a long-term relation for the future.

Thanking you,

Yours faithfully

**Mr. A. Ngala**  
**Managing Director**  
**0884 315 403**



## Company Management and Company Structure

- Name:** Abwell Ngala
- Position:** Managing Director
- Education:** HND (Boilermaker)
- Experience:** 13 years in steel fabrication (manufacturing to operations); roles include Design, fabrication and installation of structure including canopies, work sheds and complex steel structure
- Name:** Masimba C Muguwu
- Position:** Administration Director
- Education:** ICA Diploma, GMD (ZIM)
- Experience:** 24 years of managerial experience in sales, marketing and administration. Former Customer Service Director of Unilever Malawi and Regional Sales Trainer. He has operated his own fumigation and haulage concern for over 6 years

### **OUR BANK DETAILS:**

Bankers: **NEDBANK Malawi**

Branch: **CHICHIRI**

Account type: **Current Account (Corporate)**

Account Number: **041000000898**

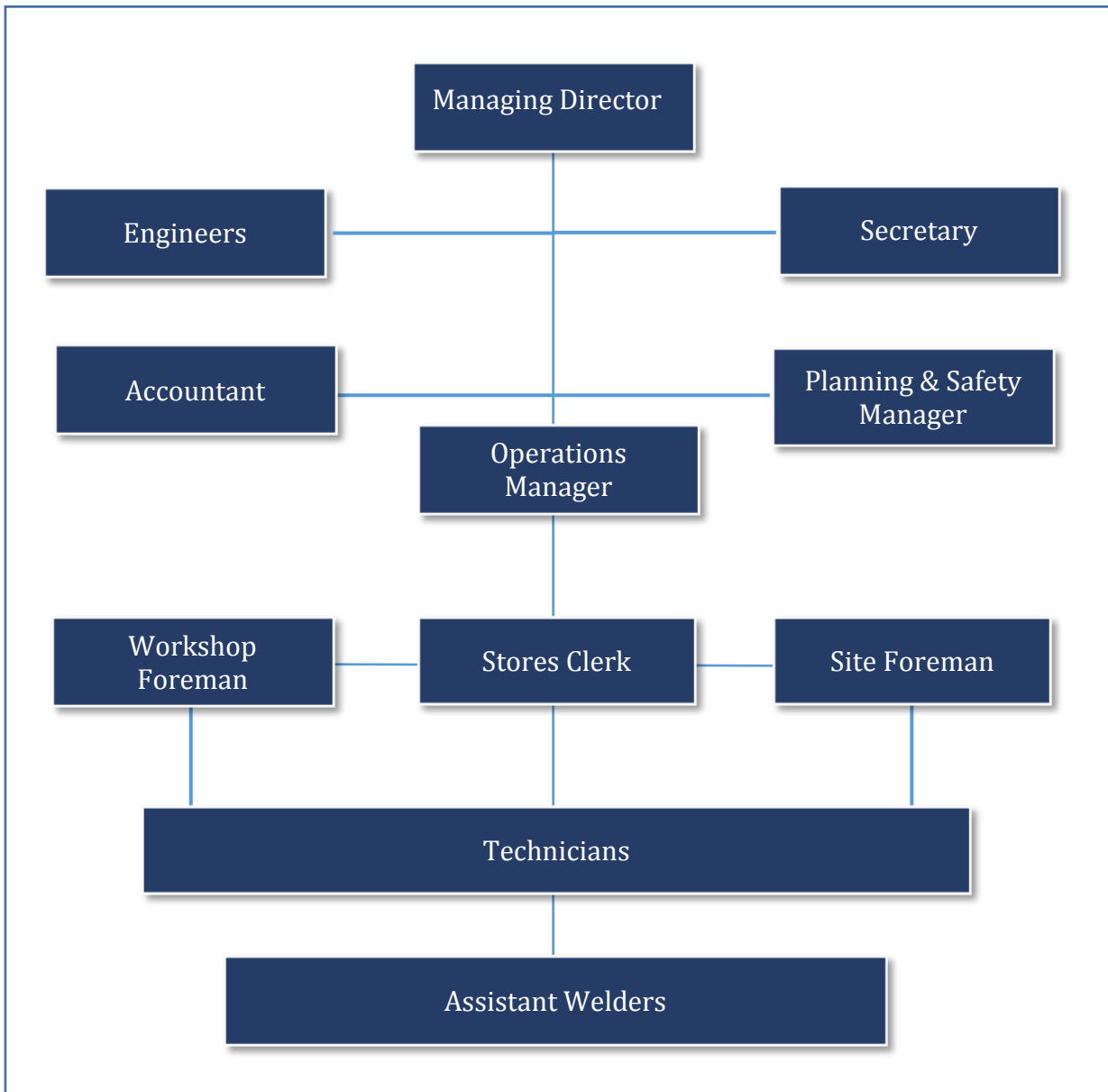


Figure 6 Company Organogram

## OUR EMPLOYEES

| Name          | Qualification             |
|---------------|---------------------------|
| A. Ngala      | Managing Director         |
| C. Edwin      | Structural Engineer       |
| J.Masebo      | Engineer                  |
| P. Chikaonda  | Secretary                 |
| E.Sangoma     | Health and Safety Officer |
| C. Mhango     | Accountant                |
| H. Msiska     | Consultant                |
| M.Kachere     | Workshop Forman           |
| P Gawaza      | Assistant Forman          |
| K.Sanjani     | Store Man                 |
| G.Mabalani    | Ass Stores Clerk          |
| G.Magaleta    | Ass Stores Clerk          |
| M. Magombo    | Welder                    |
| L. John       | Welder                    |
| C. Mpheko     | Welder                    |
| D. Mjojo      | Welder                    |
| S.Masuku      | Welder                    |
| M. Mahosah    | Welder                    |
| H. Ganizani   | Welder                    |
| G. Maso       | Welder                    |
| T.Chikalipo   | Assistant Welder          |
| H. Phiri      | Assistant Welder          |
| A. Tsumba     | Assistant Welder          |
| F.Makina      | Assistant Welder          |
| P.Mhango      | Assistant Welder          |
| C. Idrusi     | Rigger                    |
| M. Mtambalika | Rigger                    |
| J. Lucas      | Painter                   |
| L. Ziyaya     | Electrician               |
| J.Chitowe     | Driver                    |
| G.Mthutha     | Driver                    |
| G.Mussah      | Driver                    |
| C.Kamanga     | Driver                    |
| E. Moffat     | Labor                     |



|               |                  |
|---------------|------------------|
| P.Frank       | Labor            |
| P.Fastone     | Labor            |
| P.Kumangirana | Machine Operator |
| B.Chikwawe    | Carpenter        |

*Table 1 List of Our Employees*

List of Completed and on Going Projects for 2016/2017/2018/2019

|    | <b>Description</b>  | <b>Job#</b> | <b>Client</b>               | <b>Date</b> |
|----|---|-------------|-----------------------------|-------------|
| 1  | Construction & installation of rail siding pump house & Associated equipment at Lilongwe & Blantyre fuel depots | 075/18      | NOCMA                       | 16/02/19    |
| 2  | Construction of Polytechnic lecture theatre ,laboratories, Classroom and offices                                | 078/18      | City Building Contractors   | 20/02/19    |
| 3  | Fabrication and installation of mild steel roof at Capital Printing Press- Chitawira                            | 080/18      | Capital Printing Press      | 25/02/19    |
| 4  | Installation of Telescopic Conveyor steel supporting Structure  | 083/18      | Lafarge Holcim              | 28/02/19    |
| 5  | Fabrication of 9m <sup>3</sup> Fuel tank  | 092/18      | Yusuf Investment            | 04/04/19    |
| 6  | Fabrication & installation of steel roof at St Patrick Schools  | 109/18      | SR Nicorus                  | 27/06/19    |
| 7  | Fabrication of 3islandfilling station canopy  | 019/19      | Total Malawi                | 05/09/19    |
| 8  | Fabrication of mild steel component   | 026/19      | MUST University             | 24/09/19    |
| 9  | Fabrication of mild steel Pallet racks  | 050/19      | Castel Malawi               | 06/01/20    |
| 10 | Fabrication of 1,000,000 litres tank  |             | Presscane                   |             |
| 11 | Construction and Erection of Conveyor Bridge Steel Structure at Bakhresa Factory Limbe 85m span                 | 130/17      | Bakhresa Factory            | 04/04/18    |
| 12 | Cooling tower pipe to fermentation tanks  | 035/16      | Presscane Limited           | 10/11/16    |
| 13 | Fabrication of Self bundled tanks   | 122/17      | Puma Energy                 | 13/03/18    |
| 14 |   |             |                             |             |
| 15 | Fabrication of 9000 litres fuel tank  | 030/16      | Chirimba Container Terminal | 19/10/16    |
| 16 | Modification of petro fuel line at deport 1 Makata area   | 024/15      | Puma Energy                 | 13/11/15    |
| 17 | Ethanol tank  | 021/15      | Puma Energy                 | 05/11/15    |
| 18 | Fabrication and supply of 10000cubic meter  | 81/14       | Mollange                    | 1/7/15      |
| 19 | repair of ethanol tank staircase  | 65/14       | Puma Energy                 | 24/04/15    |

|    |   |        |                        |          |
|----|---|--------|------------------------|----------|
| 20 | Fabrication and installation of fall arrestor for makata depot                                | 58/14  | Puma energy            | 03/02/15 |
| 21 | Installation of fuel filter for KIA airpot depot  | 52/14  | Puma Energy            | 10/02/15 |
| 22 | Installation of fuel line filter at chileka airpot depot                                      | 48/14  | Puma Energy            | 21/01/15 |
| 23 | Installation of elevated galavanised steel tank 100 000 and steel structure                   | 47/14  | Blantyre water board   | 18/11/14 |
| 24 | Kristwick Total filling station   | 38/14  | Built Environs         | 22/10/14 |
| 25 | Fabrication and installation of tank 6 manhole covers and clamping system ethanol tank Makata | 37/14  | Puma Energy            | 22/10/14 |
| 26 | Repair of tank Number 9   | 29/14  | Puma Energy            | 18/07/14 |
| 27 | 30000ltr water tank and steel tower   | 13/14  | Broll Malawi           | 09/04/14 |
| 28 | 40000ltr water tank & steel tower   | 10/14  | Broll Malawi           | 10/03/14 |
| 29 | Blantyre Water Board Project  | 084/18 | Plem Construction      | 04/03/19 |
| 30 | Telescopic conveyor and steel supporting structure  | 083/18 | Lafarge Holcim         | 28/02/19 |
| 31 | Steel Roof for capital printing press   | 080/18 | Capital Printing Press | 25/02/19 |
| 32 | Chikwawa TTC Female and Male Hostel   | 079/18 | Plem Construction      | 23/02/19 |
| 33 | Construction & Installation of Rail Siding Pump House & Associated Equipment                  | 075/18 | National Oil Company   | 16/02/19 |
| 20 | Fabrication of Screw Conveyor   | 074/18 | Lafarge Holcim         | 15/02/19 |
| 21 | Fabrication & Installation of RGB packaging factory gutters                                   | 071/18 | Castel Group           | 07/02/19 |
| 22 | Fabrication of screen Frame   | 061/18 | Optichem Limited       | 25/01/19 |
| 23 | Fabrication and install overhead Fumes collection ducts                                       | 059/18 | Peoples Trading centre | 22/01/19 |
| 24 | Proposed Construction of FMB Nkhatabay banking Hall   | 057/18 | Built Environs         | 13/01/19 |
| 25 | Fabrication of Administaration Block spiral steel fire escape stair case                      | 034/18 | Castel Group           | 26/10/18 |
| 26 | Fabrication of PET factory warehouse product pallet racks                                     | 033/18 | SOBO                   | 24/10/18 |
| 27 | Pipe Bridge Supporting Structure  | 027/18 | Castel Group           | 20/09/18 |
| 28 | Fabrication of Kerb Moulds  | 030/18 | Mota Engil             | 27/09/18 |



|    |  |        |                      |          |
|----|--|--------|----------------------|----------|
| 29 | Fabrication of Forklift Barrier at Brewery Packaging factory                               | 13/18  | Castel Group         | 14/08/18 |
| 30 | Polytechnic lecture thetre steel roof  | 004/18 | Plem Construction    | 11/07/18 |
| 31 | Fabrication of Mild steel grills for TLF Blantyre  | 003/18 | National Oil Company | 10/07/18 |
| 32 | Fabrication of Mandala Church Steel Roof   | 158/17 | Church of Christ     | 18/06/18 |
| 33 | Fabrication and Installation of Syrup Room Steel structure                                 | 155/17 | Castel Group         | 14/06/18 |
| 34 | Fabrication of boiler 4 Guillotin door   | 154/17 | Castel group         | 12/06/18 |
| 35 | Fabrication of 9m <sup>3</sup> Diesel Tank   | 147/17 | Phamanova Limited    | 21/05/18 |
| 36 | Phombeya Substation electronic slidding gate   | 140/17 | Plem Construction    | 16/04/18 |
| 37 | Fabrication and installation of mild steel Milling feed chutes                             | 134/17 | Lafarge Malawi       | 09/04/18 |
| 38 | 23m <sup>3</sup> Tanks   | 132/17 | Puma Energy          | 06/04/18 |
| 39 | Fabrication of mild steel liners   | 131/17 | China Railway        | 05/04/18 |
| 41 | Change of parking Orientation Blantyre Depot   | 124/17 | NOCMA                | 14/03/18 |
| 42 | Fabrication of Self bundled tanks  | 122/17 | Puma Energy          | 13/03/18 |
| 43 | Replacement of worn out steel gutters and downpipes and iron sheets brewery steel roof     | 115/17 | Castel group         | 26/02/18 |
| 44 | MDL products storage cage  | 118/17 | MDL                  | 08/03/18 |
| 45 | Steel works Liwonde National Bank  | 068/17 | Built Environs       | 13/11/17 |
| 46 | Fabrication of Sun screens Mzuzu university  | 054/17 | SR Nicholas          | 23/10/17 |
| 47 | Fabrication of Steel Roof Mandala Showroom Blantyre  | 53/17  | Yashi Properties     | 19/10/17 |
| 48 | Fabrication and installation of fall Arrestor canopies Blantyre, Lilongwe and Mzuzu Depots | 051/17 | National Oil company | 18/10/17 |
| 49 | Rehabilitation of Bvumbwe research station   | 048/17 | Built environs       | 13/10/17 |
| 50 | Crate Crusher Machine Civil works  | 046/17 | SOBO                 | 10/10/17 |
| 51 | Fabrication, transport and installation of Malt bucket elevator and casing                 | 040/17 | Carlsberg malawi     | 25/09/17 |
| 52 | Fabrication of Crate Crusher Shed  | 034/17 | Carlsberg Malawi     | 13/09/17 |

|    |   |        |                             |          |
|----|---|--------|-----------------------------|----------|
| 53 | Fabrication and Installation of Tsiranana Total Filling Station | 032/17 | Built Environs              | 08/09/17 |
| 54 | New Ethanol storage tank pipe work                              | 024/17 | Press cane                  | 21/08/17 |
| 55 | Fabrication of Mild steel Handrails for Kamuzu central Hospital | 23/17  | Terrastone                  | 18/08/17 |
| 56 | Mild steel oil drip trays                                       | 08/17  | Mota Engil                  | 18/07/17 |
| 57 | Extension of carlseberg Makata factory industrial area          | 105/16 | Built Enirons               | 09/05/17 |
| 58 | Fabrication of 9000 litres fuel tank                            | 030/16 | Chirimba container terminal | 19/10/17 |

Table 2 List of 2016 Jobs

## Company Equipment

|    | <b>Description</b>                      | <b>QTY</b> | <b>Capacity</b> |
|----|---|------------|-----------------|
| 1  | Shearing Machine                        | 2          | 12mm            |
| 2  | Mechanical Power Press bending machine  | 2          | 12mm            |
| 3  | Rolling machine                         | 1          | 16mm            |
| 4  | Radial Drilling machine                 | 2          |                 |
| 5  | Magnetic bench Drilling machine         | 1          |                 |
| 6  | Pipe Bending machine                    | 1          |                 |
| 7  | IBR Roofing Sheet Machines              | 1          |                 |
| 8  | Corrugated Roofing sheet making machine | 1          |                 |
| 9  | Friction Cutter                         | 2          |                 |
| 10 | 9inch angle Grinder                     | 20         |                 |
| 11 | 4inch angle Grinders                    | 5          |                 |
| 12 | Drilling machines                       | 20         |                 |
| 13 | Concrete Heat Machine                   | 5          |                 |
| 14 | Generator                               | 7          | 5.5 kv          |
| 15 | Generator                               | 1          | 66kv            |
| 16 | Heavy duty lifting equipment            | 2          |                 |
| 17 | poker                                   | 1          |                 |
| 17 | Concrete Mixer                          | 1          |                 |
| 18 | Compacting machine                      | 1          |                 |
| 19 | Bench Grinder                           | 1          |                 |
| 20 | Universal Punching machine              | 1          | 10mm            |
|    |   |            |                 |
|    |   |            |                 |



| Vehicles |                         |   |        |
|----------|-------------------------|---|--------|
| 21       | Nissan hard body        | 2 | 1 ton  |
| 22       | Ford ranger             | 3 | 1 ton  |
| 23       | IVECO truck             | 1 | 10 ton |
| 24       | Nissan UD Truck         | 3 | ton    |
| 25       | 1820 M/benz Hiab        | 1 | 4ton   |
| 26       | TLB backhore excavator  | 1 |        |
| 28       | 30ton tata tipper truck | 1 | 30ton  |

Table 3 list of Company Equipment

## Our work in Pictures



Figure 7 Presscane Chikwawa-Tanks and pipes



Figure 8 above our men at work Carlsberg Depot Makata Blantyre



*Figure 9 Fabrication and installation of Steel Roof Installation at AMITOF0 Care Centre in Chiladzulu*





Figure 10 Above Fabrication and Installation of Bunda Turn off Total





Figure 12 Above Fabrication of Trusses for Puma Filling Station Shop at our workshop in Blantyre



Figure 12 Above Fabrication, renovation and erection of filling station Mangochi



Figure 13 above Fabrication and Installation of Dedza Puma Filling Station





Figure 14 Above Fabrication and installation of Ntchisi Puma Filling Station



Figure 15 Above Fabrication and installation of Container Kiosk and Car Wash Bay in Blantyre





Figure 18 Fabrication and installation of container terminals Bundle Tank at Chirimba Blantyre



Figure 17 Fabrication and installation of Fall Arrestor at Puma Depot in Makata Blantyre





Figure 19 Fabrication of Mild steel Tank and Solar Support



Figure 20 fabrication and installation of mild steel shed at Blantyre sports club



Figure 21 Fabrication of Lilongwe Area 2 Puma Filing Station





Figure 22 Fabrication and installation of Crate Crusher Shade at Carlsberg Malawi



Figure 23 fabrication and installation of Mild Steel Handrails





Figure 24 Fabrication and Installation of mild steel balustrades Thuchila bridge



Figure 25 fabrication and Installation of Steel storage tanks at Carlsberg



*Figure 26 Fabrication and Installation of Fall Arrest Canopies at National Oil Company of Malawi*





*Figure 27 Construction and Erection of Conveyor Bridge Steel Structure at Bakhresa Factory Limbe 85m span*